

# Staatsolie Farm-in Opportunity Block C

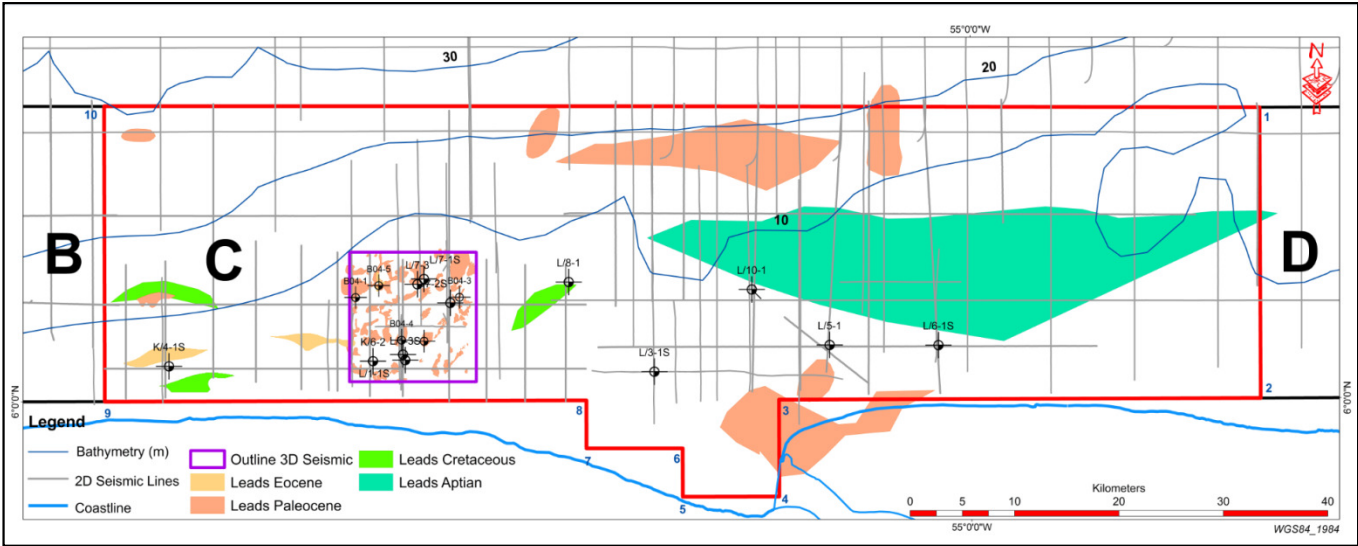

**Acreage information**

Name: Block C  
 Area: 3220 Km<sup>2</sup>  
 Well data: 17 wells (5 drilled in 2015)  
 Seismic data: 100 km<sup>2</sup> 3D, over 1600 km 2D  
 Water depth: 1m - 35m  
 Location description: North of producing fields

**Prospectivity**

Plays: 3 plays identified  
 Leads: 15 leads identified on 2D seismic  
 Prospects: 60 prospects (within 3D)  
 Oil indications: Paleocene & Cretaceous levels  
 Resource potential: 230 MMbbls in 3D area (STOIP) & 660 MMbbls in remaining area (risked prospective volumes)

